

AGA KHAN UNIVERSITY EXAMINATION BOARD

SECONDARY SCHOOL CERTIFICATE

CLASS X

ANNUAL EXAMINATIONS 2022

Art and Model Drawing Paper I

Time: 30 minutes Marks: 20

INSTRUCTIONS

1. Read each question carefully.
2. Answer the questions on the separate answer sheet provided. DO NOT write your answers on the question paper.
3. There are 100 answer numbers on the answer sheet. Use answer numbers 1 to 20 only.
4. In each question, there are four choices A, B, C, D. Choose ONE. On the answer grid, black out the circle for your choice with a pencil as shown below.

Correct Way				Incorrect Ways			
1	<input type="radio"/>	<input type="radio"/>	<input checked="" type="radio"/>	<input type="radio"/>	<input type="radio"/>	<input checked="" type="radio"/>	<input type="radio"/>
	<input type="radio"/>	<input type="radio"/>	<input type="radio"/>	2	<input type="radio"/>	<input type="radio"/>	<input checked="" type="radio"/>
	<input type="radio"/>	<input type="radio"/>	<input type="radio"/>	3	<input type="radio"/>	<input type="radio"/>	<input checked="" type="radio"/>
	<input type="radio"/>	<input type="radio"/>	<input type="radio"/>	4	<input type="radio"/>	<input type="radio"/>	<input checked="" type="radio"/>

Candidate's Signature

5. If you want to change your answer, ERASE the first answer completely with a rubber, before blacking out a new circle.
6. DO NOT write anything in the answer grid. The computer only records what is in the circles.

1. Which of the following statements is CORRECT about acrylic paints?

- A. Its colours are less pigmented.
- B. It can be used on various surfaces.
- C. It is used as a transparent medium.
- D. It is expensive and fades away quickly.

2. The factor which is common in the given paintings is



- A. size.
- B. theme.
- C. outlook.
- D. medium.

3. The artwork which MAJORLY exemplifies a collage is

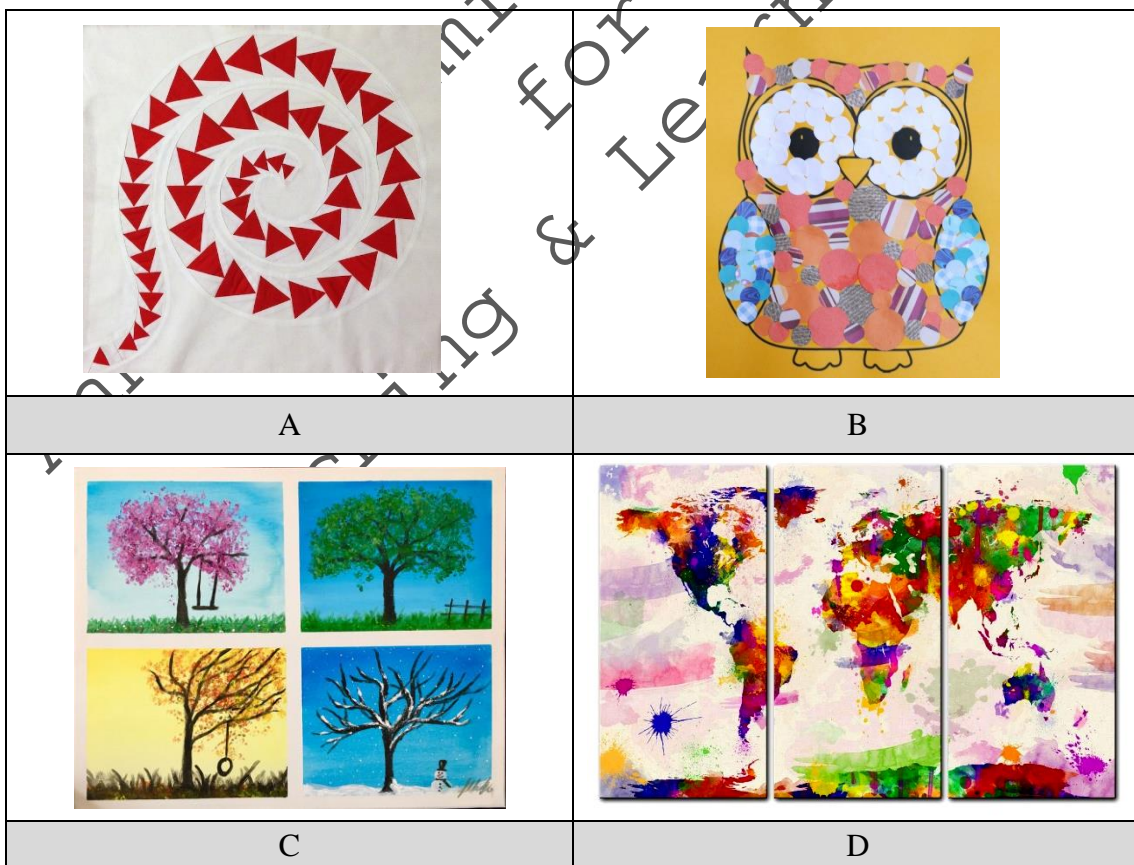

4. Which of the following characteristics is associated with water colours?

- A. Opaque in nature
- B. Turn lighter when dries
- C. Best applied on crepe paper
- D. Classified as synthetic paints

5. The principle of design depicted through the given image is

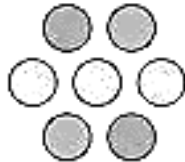

- A. unity.
- B. emphasis.
- C. movement.
- D. proportion.

6. According to the principles of design, the given image falls in the category of design as pattern because the composition

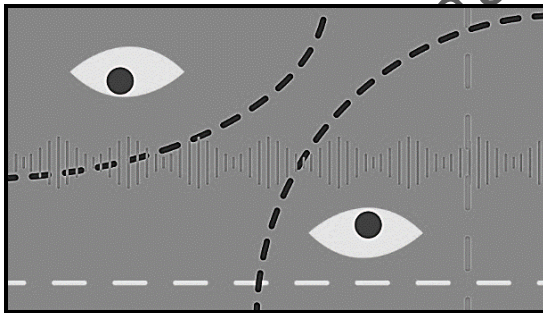

- A. gives a holistic view.
- B. has a repetition of the view.
- C. directs attention to a position.
- D. allows eyes to move around the image.

7. In an image, the principle of design, contrast, can be found in all of the given elements of art EXCEPT

- A. shape.
- B. colour.
- C. volume.
- D. position.

8. The element of art depicted in the given image is



- A. form.
- B. space.
- C. shape.
- D. texture.

9. The principle of design illustrated in all of the given images is

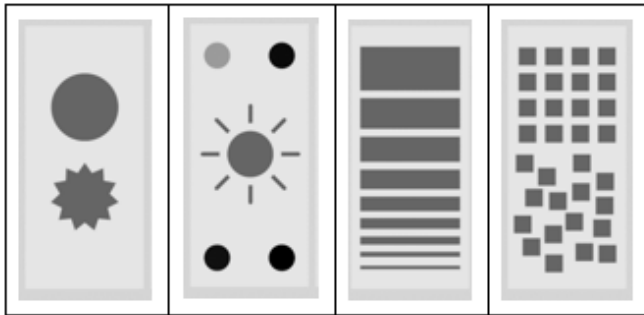

- A. balance.
- B. contrast.
- C. emphasis.
- D. repetition.

10. The element of art that can be met by acrylic paints but not with water colours is

- A. line.
- B. value.
- C. texture.
- D. perspective.

11. As per the elements of art, all of the following are considered as primary shapes EXCEPT

- A. oval.
- B. circle.
- C. square.
- D. triangle.

12. The principle of design illustrated in the given image is

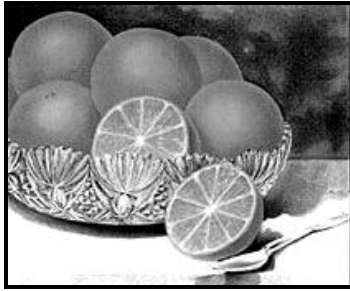

- A. balance.
- B. contrast.
- C. emphasis.
- D. movement.





13. The historical art that does NOT belong to the Indus Valley Civilisation is

- A. Makli hills.
- B. King Priest.
- C. glazed pottery.
- D. fasting Buddha.

14. The principle of design that Chaukandi graves illustrate is

- A. movement.
- B. emphasis.
- C. variety.
- D. unity.

15. The picture that exemplifies a poster is

	
A	B
	
C	D

16. Chaukandi tombs of Sindh are famous for their unique structure of

- A. stone carving.
- B. ivory carving.
- C. wood carving.
- D. metal carving.

17. The given image is the seal of Indus Valley Civilisation.



This seal symbolises that the people of Indus Valley were

- A. sports lovers.
- B. engaged in craftwork.
- C. involved in trade activities.
- D. inclined towards meditation.

18. While drawing a human skull, the PRIMARY information that one should know about the human skull is

- A. spread of mass it shows.
- B. variety of shapes it has.
- C. number of bones in it.
- D. variations in its size.

19. In contrast to an illustration, a painting is

- A. goal-oriented.
- B. of commercial value.
- C. for personal use only.
- D. used for lettering only.

20. Captions are PRIMARILY associated with

- A. political agendas.
- B. freedom movements.
- C. educational documents.
- D. pictorial representations.

Please use this page for rough work

Annual Examinations 2022
Teaching & Learning Only

Please use this page for rough work

Annual Examinations 2022
Teaching & Learning Only